



CORNER OF QUIGG STREET SOUTH & THE BOULEVARD, LAKEMBA, NSW 2195



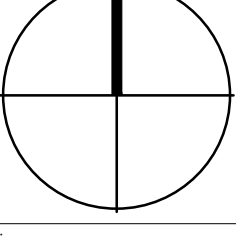

## ARCHITECTURAL DRAWING SCHEDULE

A000	COVER SHEET
A001	SITE ANALYSIS / SURVEY PLAN
A112	PROPOSED GROUND FLOOR PLAN
A202	PROPOSED NORTH WEST ELEVATION
A500	STREET VIEW

ISSUE	DATE	DESCRIPTION
A	10.12.12	ISSUED FOR DEVELOPMENT APPLICATION
B	06.02.25	ISSUED FOR SECTION 4.55
PROJECT:		
<div style="text-align: center;"> <b>REFURBISHMENT OF LAKEMBA SERVICE MEMORIAL CLUB LTD. 26 QUIGG STREET SOUTH, LAKEMBA, NSW 2195</b></div>		
CLIENT:		
<div style="text-align: center;"> <b>CANTERBURY LEAGUE CLUB</b></div>		
PROJECT MANAGERS:		
<div style="text-align: center;">Sydney, NSW 2— TEL (02) 9-FAX (02) 9-</div>		
ARCHITECT:		
<div style="background-color: black; color: white; padding: 20px; text-align: center;"><h1>ALTIS</h1><p>architecture</p><p>p 612 9364 9000 f 612 9571 7930 lower deck jones bay wharf suite 123 / 26-32 pirrama road pyrmont nsw 2009 australia</p></div>		
DRAWING TITLE:		
COVER SHEET		
NOTES: Nominated architect: Roffe Latimer : 5535 Copyright remains the property of Altis Architecture Pty Ltd. Use only figured dimensions. All discrepancies to be referred to Altis Architecture Pty Ltd prior to construction. Ensure compliance with the Building Code of Australia and all relevant Australian Standards and Authority Requirements.		NORTH: 
SCALE: <b>NOT TO SCALE</b>		DATE: <b>FEB 2025</b>
DRAWN BY: <b>LC</b>	CHECKED BY: <b>DOC</b>	PROJECT NO: <b>1116A</b>
CAD FILE:		DRAWING NO: <b>A000</b>
		ISSUE: <b>B</b>



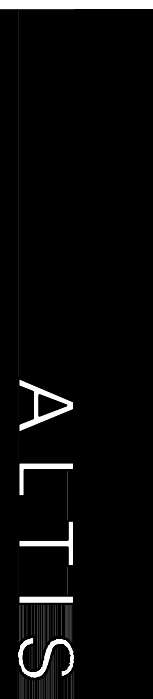

ISSUE	DATE	DESCRIPTION
A	10.12.12	ISSUED FOR DEVELOPMENT APPLICATION
B	06.02.25	ISSUED FOR SECTION 4.55

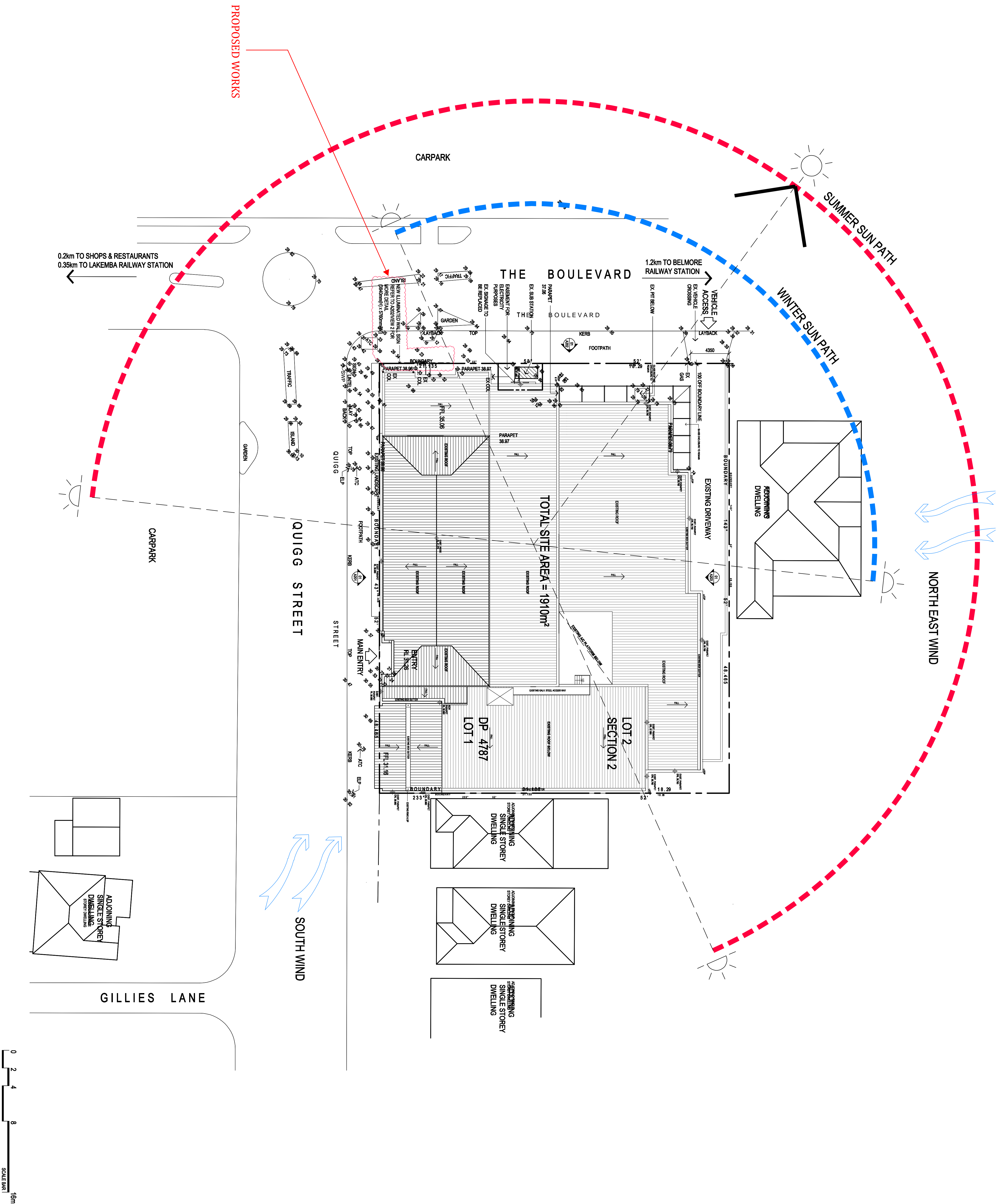
PROJECT:	 <p>REFURBISHMENT OF LAKEMBA SERVICE MEMORIAL CLUB LTD. 26 OUGG STREET SOUTH, LAKEMBA, NSW 2195</p>
PROJECT MANAGERS:	 <p>CANTERBURY LEAGUE CLUB</p>
ARCHITECT:	 <p>ALTIS architecture</p> <p>PO BOX 9000 1 BOX 2571 7330 SOUTH COAST NSW 2540 TEL (02) 9444 0000 FAX (02) 9444 0001</p>
DRAWING TITLE:	SITE ANALYSIS / SURVEY PLAN

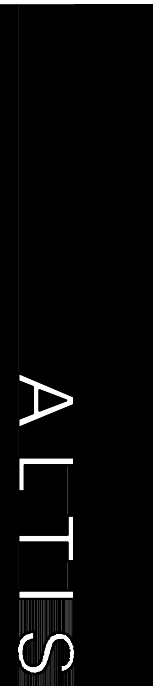

ISSUE	DATE	DESCRIPTION
A	10.12.12	ISSUED FOR DEVELOPMENT APPLICATION
B	06.02.25	ISSUED FOR SECTION 4.55

PROJECT	 <p>REFURBISHMENT OF LAKEEMBA SERVICE MEMORIAL CLUB LTD. 26 QUIGG STREET SOUTH, LAKEEMBA, NSW 2195</p>
CLIENT	
PROJECT MANAGERS	 <p>CANTERBURY LEAGUE CLUB</p>
ARCHITECT	 <p>ALTIS architecture</p> <p>P 61 2384 9000 F 61 2657 7530 S016 1121 25 32 prima road pyrmont nsw 2009 australia</p>
DRAWING TITLE	PROPOSED GROUND FLOOR PLAN

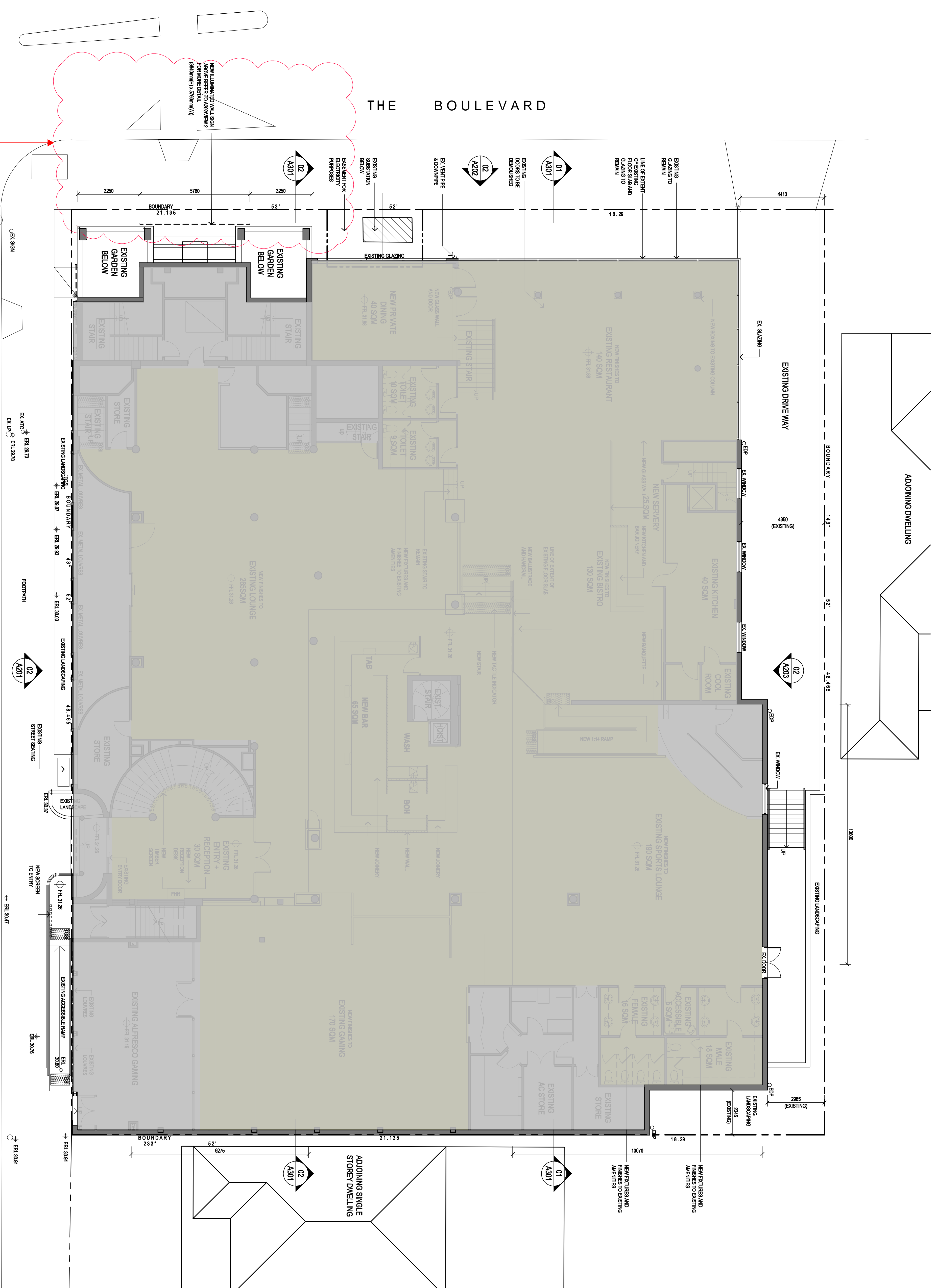



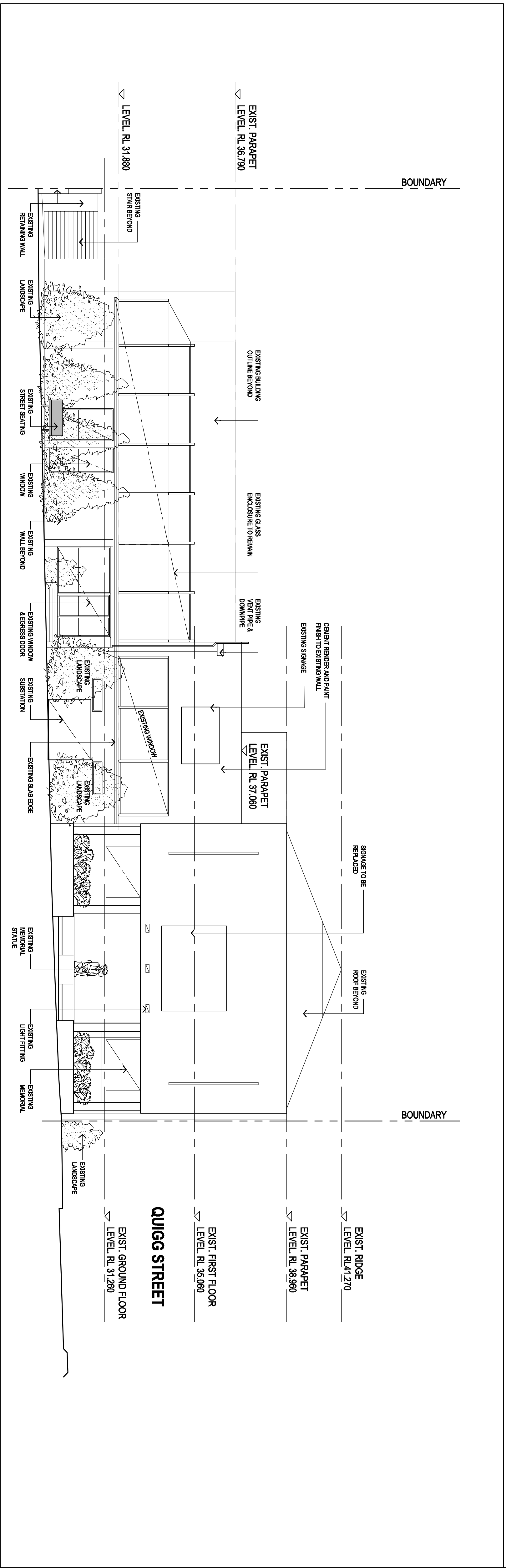

01 EXISTING / DEMOLITION NORTH WEST ELEVATION

SCALE 1:100

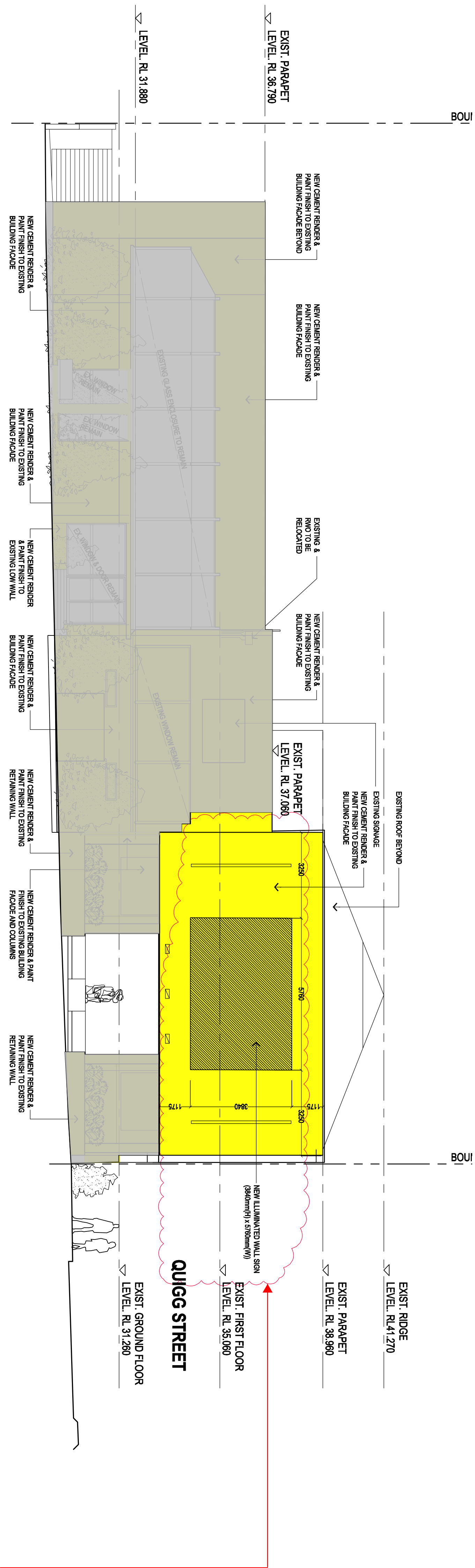

PROPOSED WORKS (SIGNAGE)

02 PROPOSED NORTH WEST ELEVATION

SCALE 1:100

EXISTING / DEMOLITION & PROPOSED NORTH WEST ELEVATION

NOTES:

1. All dimensions are in millimetres unless otherwise stated.  
2. All dimensions are to the face of the work unless otherwise stated.  
3. All dimensions are to the face of the work unless otherwise stated.  
4. All dimensions are to the face of the work unless otherwise stated.  
5. All dimensions are to the face of the work unless otherwise stated.  
6. All dimensions are to the face of the work unless otherwise stated.  
7. All dimensions are to the face of the work unless otherwise stated.  
8. All dimensions are to the face of the work unless otherwise stated.  
9. All dimensions are to the face of the work unless otherwise stated.  
10. All dimensions are to the face of the work unless otherwise stated.

SCALE: 1:100 @ A1

DATE: FEB 2025

ARCHITECT: ALTIS architecture

CLIENT: REFURBISHMENT OF LAKEEMBA SERVICE MEMORIAL CLUB LTD.

PROJECT: 26 QUIGG STREET SOUTH, LAKEEMBA, NSW 2195

PROJECT MANAGERS: CANTERBURY LEAGUE CLUB

ARCHITECT: ALTIS architecture

DATE: FEB 2025

SCALE: 1:100 @ A1

NOTES:

1. All dimensions are in millimetres unless otherwise stated.  
2. All dimensions are to the face of the work unless otherwise stated.  
3. All dimensions are to the face of the work unless otherwise stated.  
4. All dimensions are to the face of the work unless otherwise stated.  
5. All dimensions are to the face of the work unless otherwise stated.  
6. All dimensions are to the face of the work unless otherwise stated.  
7. All dimensions are to the face of the work unless otherwise stated.  
8. All dimensions are to the face of the work unless otherwise stated.  
9. All dimensions are to the face of the work unless otherwise stated.  
10. All dimensions are to the face of the work unless otherwise stated.



REVISION	DATE	DESCRIPTION
A	06/04/23	ISSUED FOR SECTION 4.35



ARTIST IMPRESSION ONLY

01

STREET VIEW

STREET VIEW FOR PROPOSED SIGNAGE

NOTES:

Notified architect Robert Jones 5535  
Copyright remains the property of Altis Architecture Pty Ltd.  
Use only figure dimensions.  
All dimensions to be referred to Altis Architecture Pty Ltd prior to construction.  
Please contact the City of Lakemba and all relevant authorities for any necessary approvals.

NOT TO SCALE

DATE	FEB 2025	DRAWING NO.	ISSUE
TC	DOC	116A	A
CAD FILE			

PROJECT:



REFURBISHMENT OF LAKEMBA  
SERVICE MEMORIAL CLUB LTD.  
26 QUIGG STREET SOUTH,  
LAKEMBA, NSW 2195

CLIENT:



CANTERBURY LEAGUE CLUB

PROJECT MANAGERS:

NSW 2195  
TEL (02) 9444 0000

ARCHITECT:

ALTIS

architecture

PO BOX 9000 LAKEMBA NSW 2195  
SUITE 123/25-32 PRINCE ROAD PRINCE NSW 2008

DRAWING TITLE: